

# Patient report

Bio-Rad                      DATE: 03/04/2020  
D-10                            TIME: 06:06 PM  
S/N: #DJ4I016123        Software version: 4.30-2  
Sample ID:                    10637477  
Injection date              03/04/2020 05:51 PM  
Injection #: 80              Method: HbA1c  
Rack #: ---                  Rack position: 8

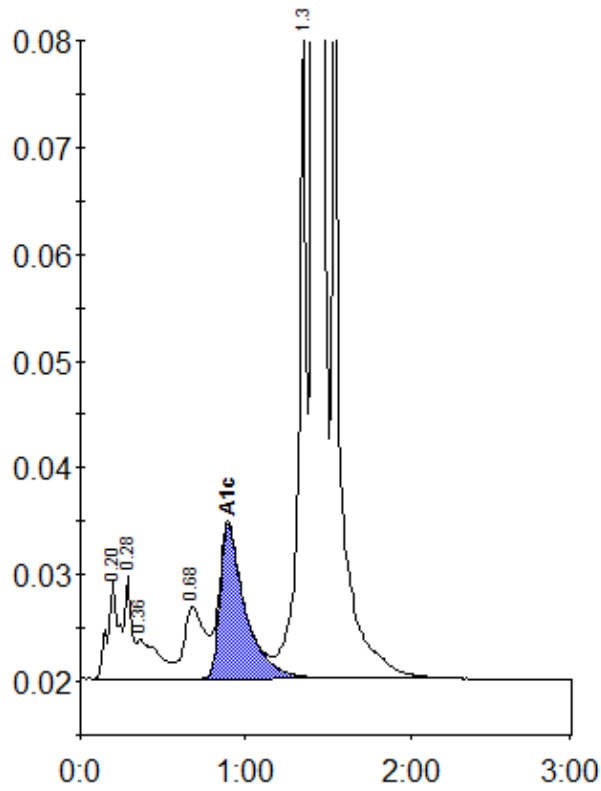

Peak table - ID: 10637477

| Peak        | R.time | Height  | Area    | Area % |
|-------------|--------|---------|---------|--------|
| A1a         | 0.20   | 9242    | 43394   | 1.5    |
| A1b         | 0.28   | 9548    | 28471   | 1.0    |
| Unknown     | 0.36   | 3714    | 32985   | 1.2    |
| LA1c/CHb-1  | 0.68   | 6724    | 57996   | 2.1    |
| A1c         | 0.89   | 14413   | 153195  | 7.5    |
| P3          | 1.36   | 59968   | 197824  | 7.0    |
| A0          | 1.41   | 773391  | 2294564 | 81.7   |
| Total Area: |        | 2808429 |         |        |

| Concentration: | %   |
|----------------|-----|
| A1c            | 7.5 |